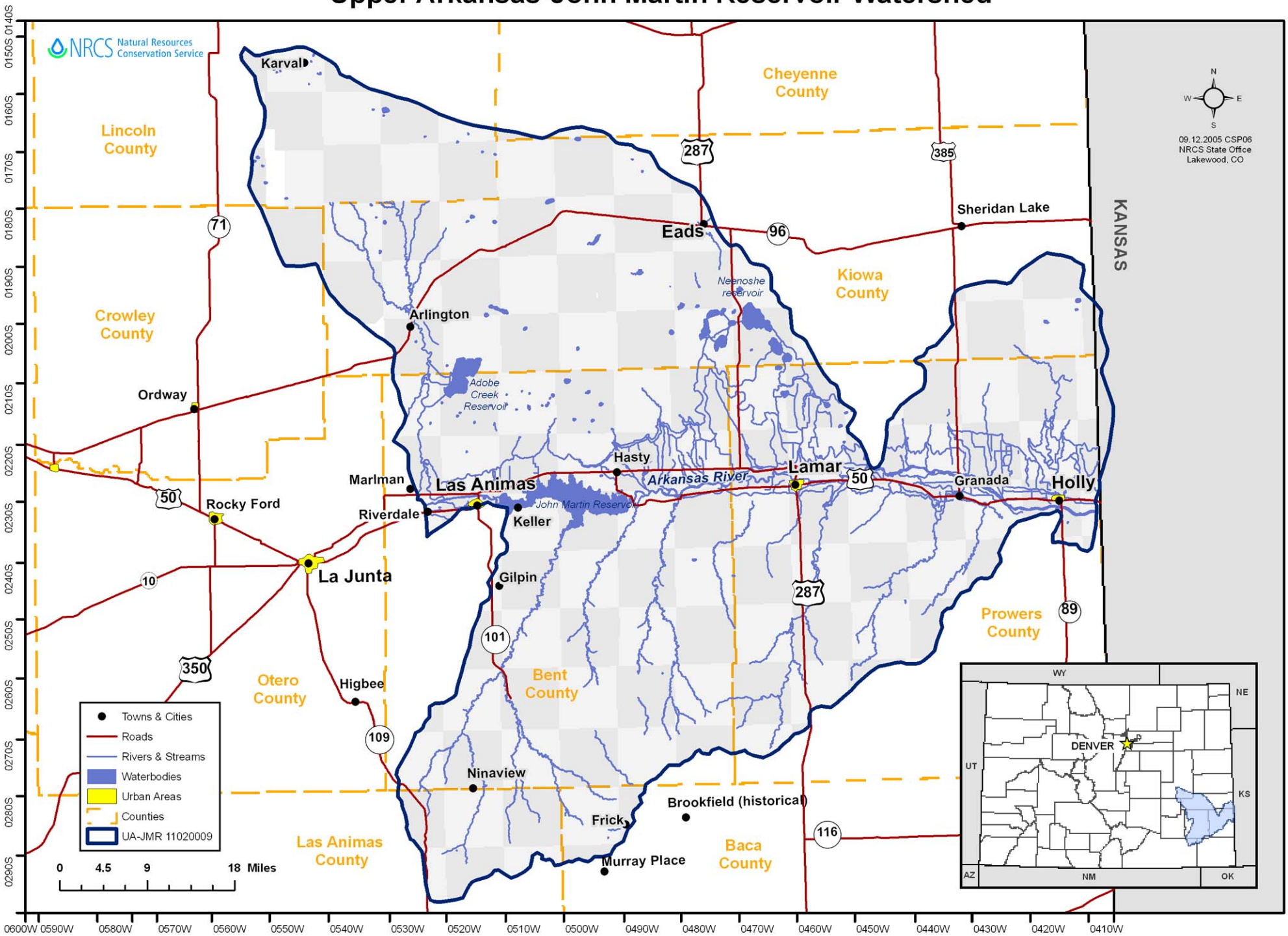Upper Arkansas-John Martin Reservoir Watershed