2005 Colorado Conservation Security Program

CSP Watersheds-Middle Arkansas-Lake McKinney

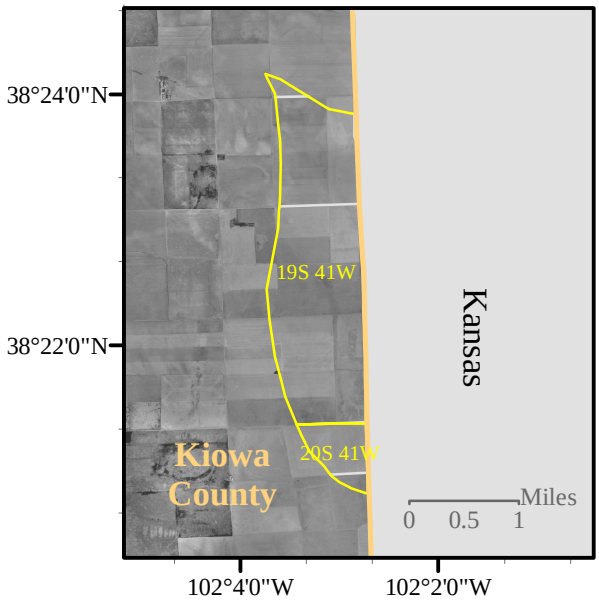

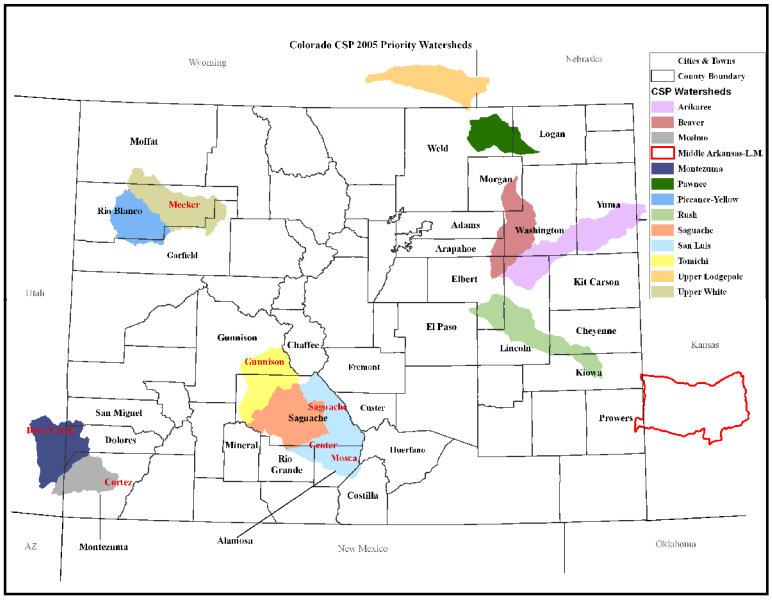

655 Parfet, Lakewood CO. 80215 January 2005, KF

NRCS Natural Resources Conservation Service