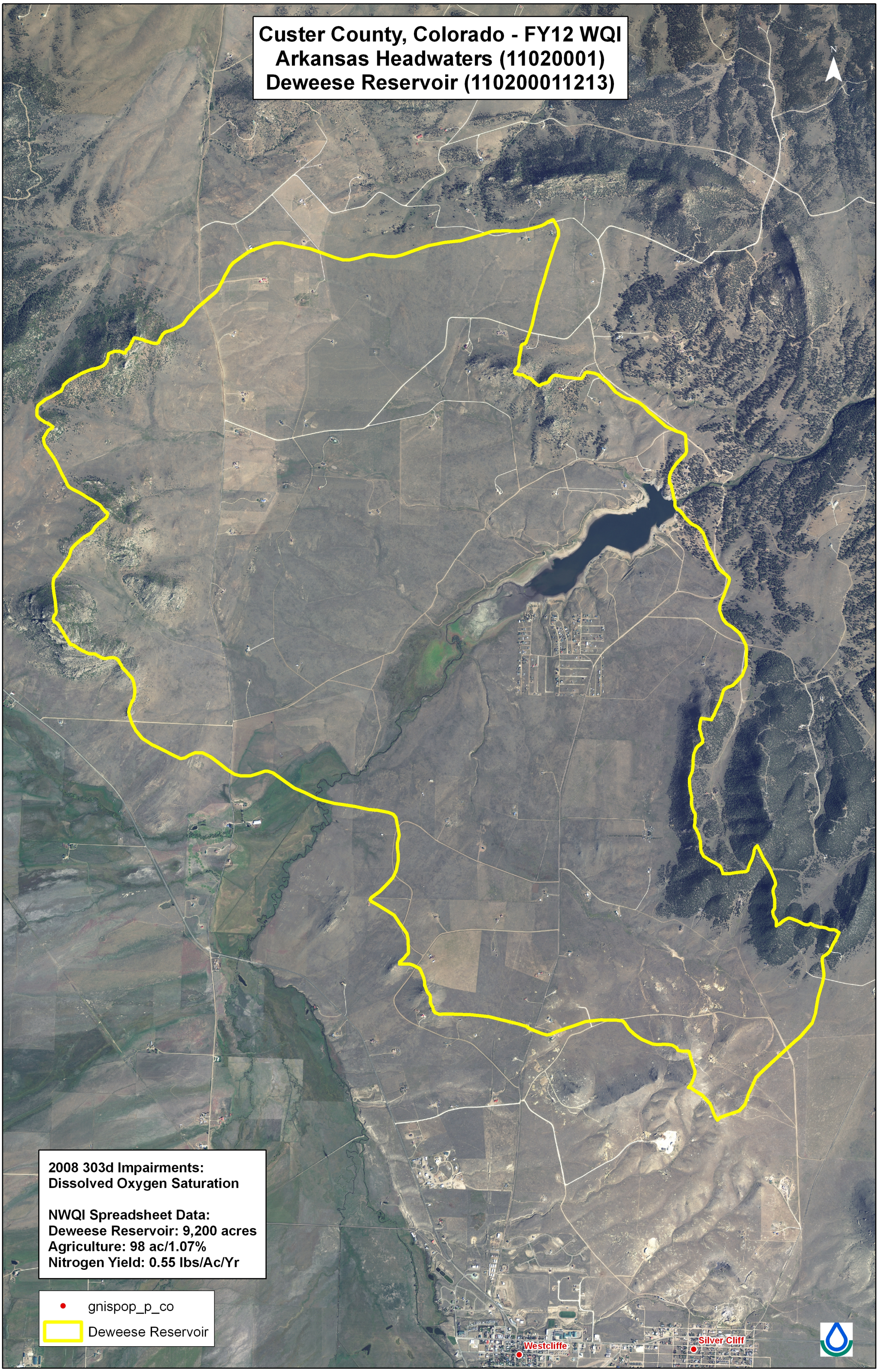
Custer County, Colorado - FY12 WQI
Arkansas Headwaters (11020001)
Deweese Reservoir (110200011213)
N
2008 303d Impairments:
Dissolved Oxygen Saturation
NWQI Spreadsheet Data:
Deweese Reservoir: 9,200 acres
Agriculture: 98 ac/1.07%
Nitrogen Yield: 0.55 lbs/Ac/Yr
gnispop_p_co
Deweese Reservoir
Westcliffe
Silver Cliff