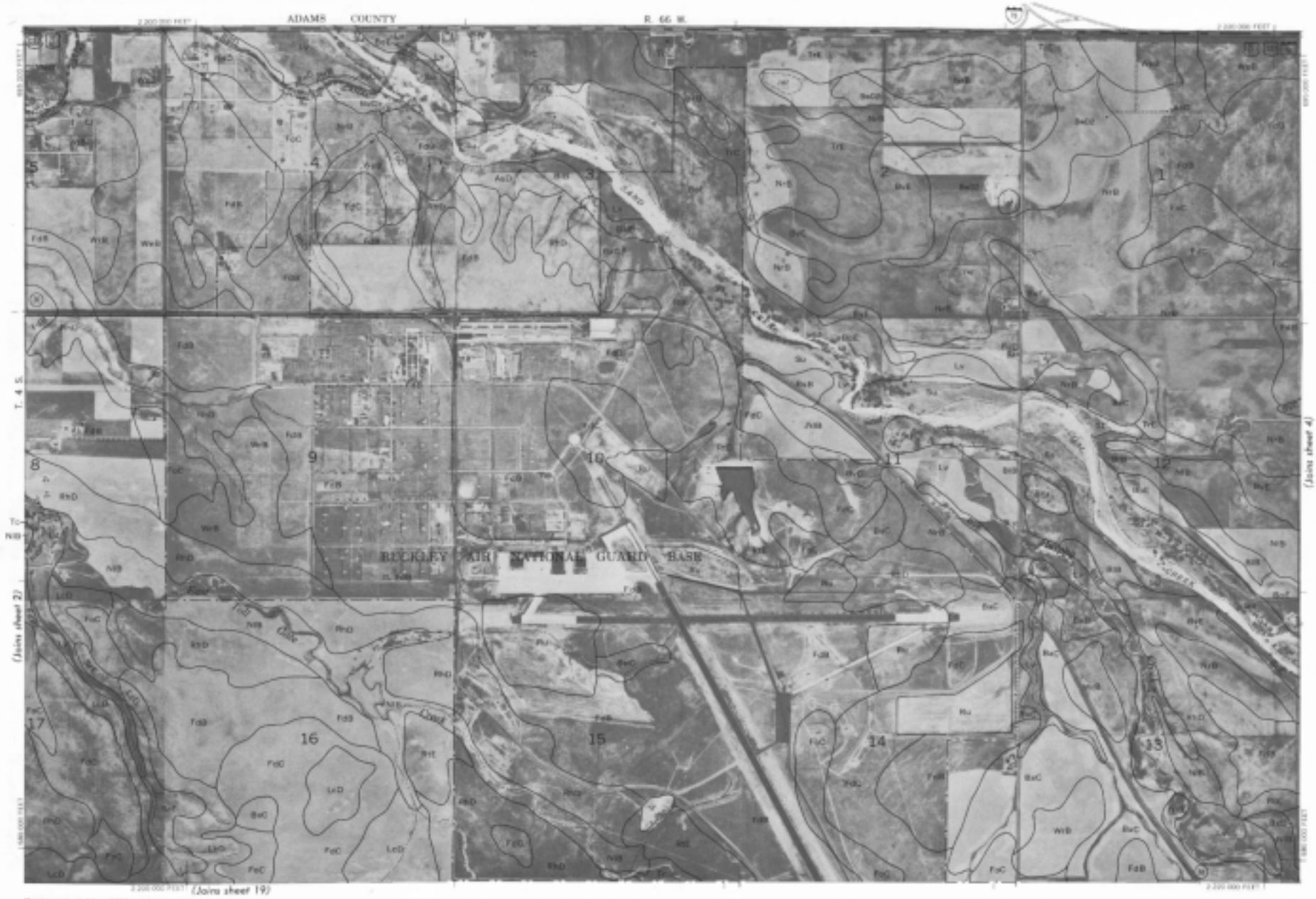

Mosaic constructed from 1963 aerial photographs.
5,000-foot grid ticks based on Colorado coordinate system, central zone. 1927 North American datum.

ARAPAHOE COUNTY, COLORADO NO. 3

This map is one of a set compiled in 1965 as part of a soil survey by the Soil Conservation Service, United States Department of Agriculture, and the Colorado Agricultural Experiment Station. Land division corners are approximately positioned on this map.