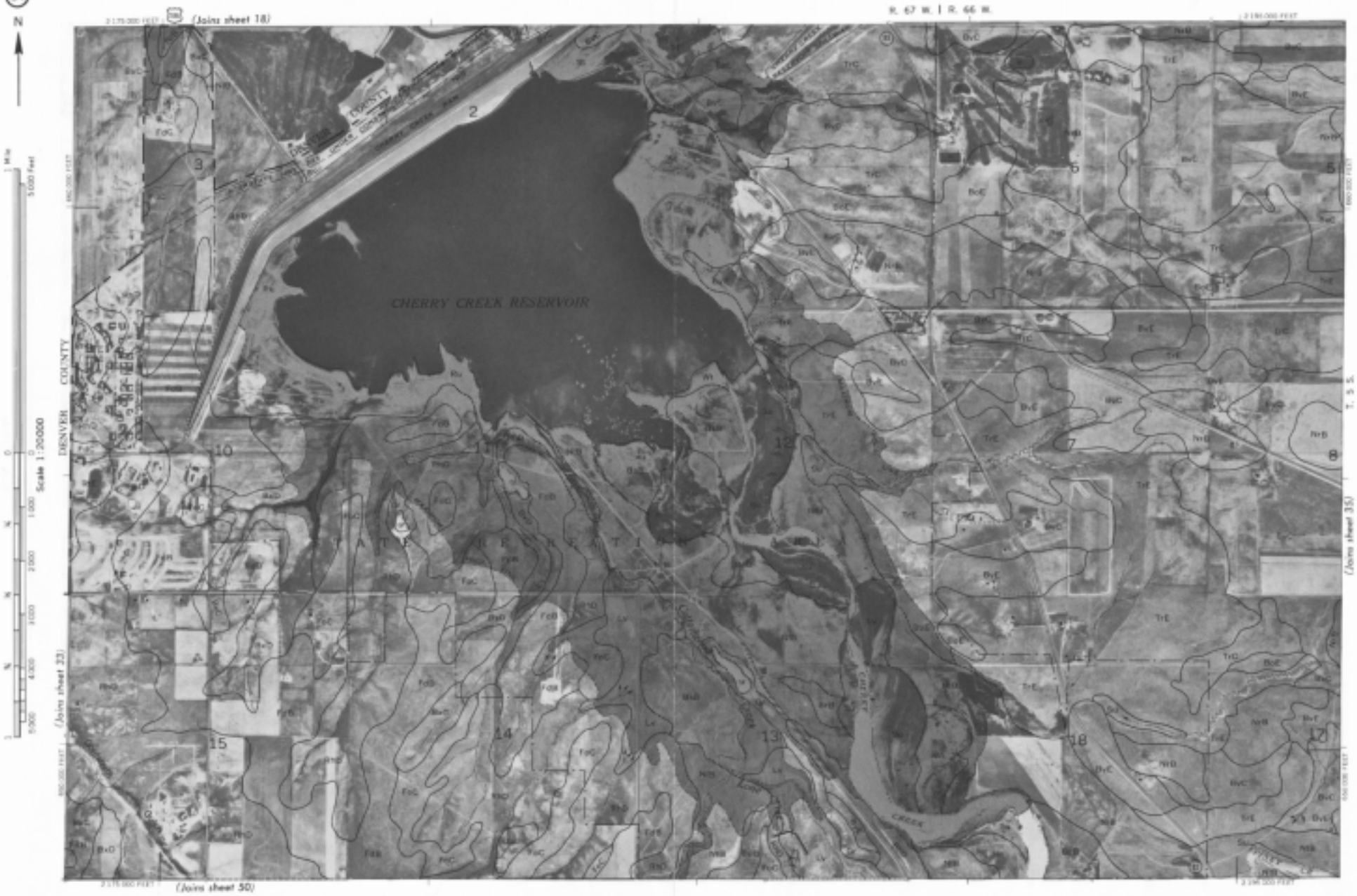

ARAPAHOE COUNTY, COLORADO NO. 34

Land division corners are approximately positioned on this map.

This map is one of a set compiled in 1980 as part of a soil survey by the Soil Conservation Service, United States Department of Agriculture, and the Colorado Agricultural Experiment Station.

Maps constructed from 1982 aerial photographs. 5,000-foot grid ticks based on Colorado coordinate system, central zone. 1927 North American datum.